

SINCE 1956, the Duke of Edinburgh's Award (DEA) is an internationally recognized, self-development program that encourages youth between ages 14-25 to: be active; set goals; participate in new and challenging activities; and pursue current interests in four main areas.

These areas are: **Volunteering, Physical Recreation, Skills and Expedition.**

There are 3 Awards that you can achieve: Bronze, Silver and Gold. Of the 3, most participants start their journey by accomplishing the Bronze Award, and then work their way up towards the Gold Award. The Bronze Award is a year long program, so it's a great way to make new friends too!

To qualify, participants must first register and obtain a Record Book and then satisfy the requirement of the four sections of the program. The Award itself consists of a label pin or brooch, and an inscribed certificate of achievement.

VOLUNTEERING

Walkathons
Community meal services
Public outreach events

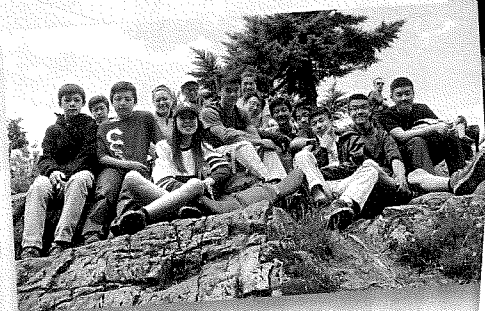

SPORTS & RECREATION

Hiking
Dragon-boating

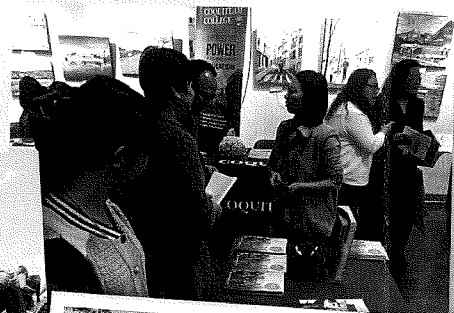
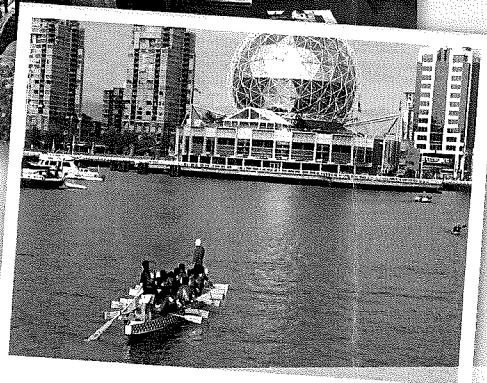

SKILLS DEVELOPMENT

Leadership
Event-planning
Conflict mgmt.
Communication
Critical thinking
Public speaking



OUTDOOR EXPEDITIONS

First aid training
Wilderness backpacking course
Camping trip (3 day adventure!)

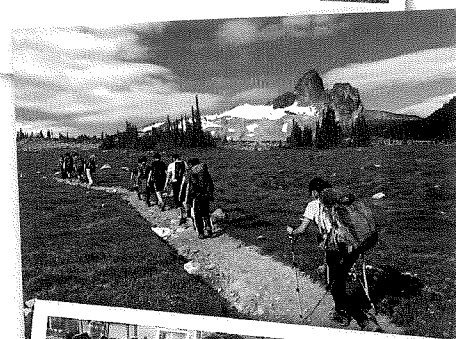

YOUTH LEADERSHIP CAMP

High school course credits will be granted upon completion of the program!

The CCM Centre is the best place where participants can complete all sections of the award in one convenient location. For more details on how to sign-up, please contact the CCM offices (contact information on the back).

The official enrolment date is May 6, 2016.

Please find us on  [.com/CCMCanadaDEA](https://www.facebook.com/CCMCanadaDEA) for the program schedule and more!

Breakdown of cost:	
First Aid Course	\$120
Wildness Training Course & Camping Trips	\$320
CCM Youth Leadership Camp (4 days and 3 nights)	\$290
Physical Recreation Activities: Dragon Boat Practices	\$120
Leadership Course	Free
CCM Registration & Operational Expenses	\$100
Total:	\$950

Application Form

Personal Information:

Name: _____

Gender: _____

Email: _____

Age: _____

Address: _____

Home phone: _____

Mobile phone: _____

Medical Information:

Care Card no.: _____

Allergy: _____

Emergency Contact

Name: _____

Phone no.: _____

Relationship: _____

Please return the application form to:

CCM Burnaby
4533 Kingsborough Street,
Burnaby, B.C.
(Crystal Mall, 2nd floor)

For more info: Tel: 604.877.8606 | e-mail: ricky@ccmcanada.org

CCM Richmond
Unit 2320-2330, 8260 Westminster Hwy
Richmond, B.C.

For more info: Tel: 604.285.0552 | e-mail: ricky@ccmcanada.org

